MAP SHOWING FOREST COVER AND ECO-SENSITIVE ZONE 1km AROUND PAMED WILD-LIFE SANCTUARY

District Bijapur Chhattisgarh
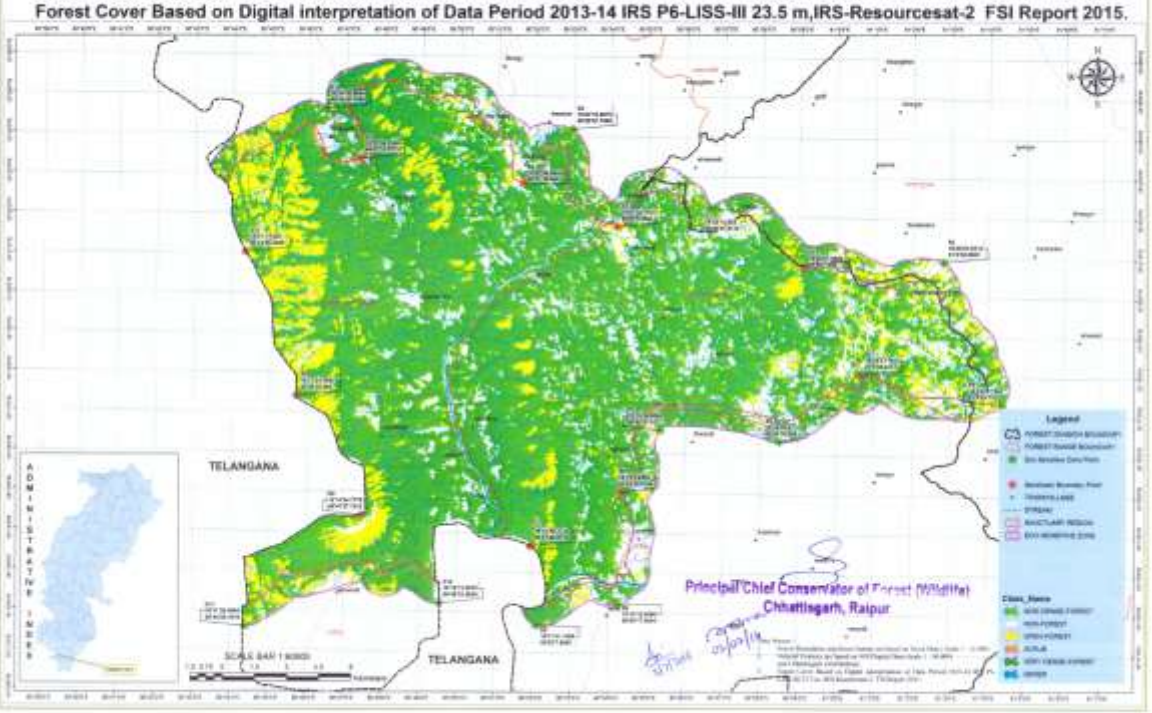
Forest Cover Based on Digital interpretation of Data Period 2013-14 IRS P6-LISS-III 23.5 m,IRS-Resourcesat-2 FSI Report 2015.