

ORGANISATION CHART OF THE MINISTRY OF ENVIRONMENT AND FORESTS

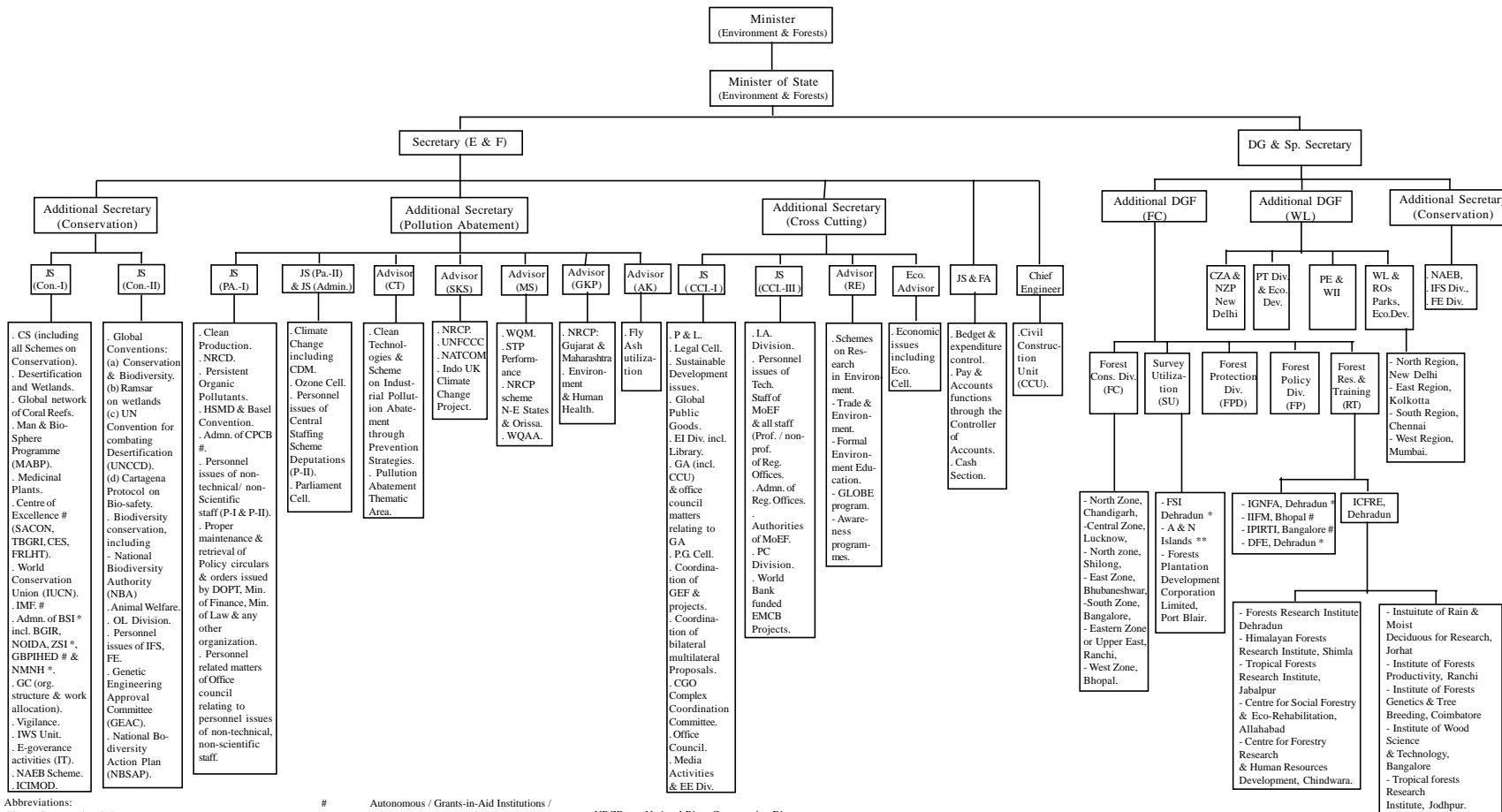

Abbreviations:  
 CS: Conservation & Survey  
 SACON: Salim Ali Centre for Ornithology & Natural History  
 TBGRI: Tropical Botanical Garden & Research Institute  
 CES: Centre of Ecological Science  
 FRLHT: Foundation of Revitalization of Local Health Traditions  
 ICIMOD: Integrated Centre of Mountaineering Development  
 IMF: Indian Mountaineering Foundation  
 IWS U: Internal Work Study Unit  
 BSE: Botanical Survey of India  
 GEF: Global Environment Fund  
 PC: Plan Coordination

# Autonomous / Grants-in-Aid Institutions / Organizations  
 \* Subordinate Offices  
 \*\* Public Sector Undertakings  
 BGRI: Botanical Garden of Indian Republic  
 ZSI: Zoological Survey of India  
 NMNH: National Museum of Natural History  
 NAEB: National Afforestation & Eco-Development Board  
 OL Div.: Official Language Division  
 GA: General Administration  
 IFD: Integrated Finance Divisions  
 IA Div: Impact Assessment Division  
 IFM: Indian Institute of Forests Management

NRCD: National River Conservation Directorate  
 IFS: Indian Forests Service  
 ICFRE: Indian Council of Forestry Research & Education  
 NZP: National Zoological Parks  
 DFE: Directorate of Forests Education  
 FSI: Forests Survey of India  
 PT: Project Tiger  
 PE: Project Elephant  
 PG Cell: Public Grievances Cell  
 NFAP: National Forests Action Plan  
 FE: Forests Establishment  
 IGNFA: Indira Gandhi National Forests Academy