

# ORGANISATION CHART OF THE MINISTRY OF ENVIRONMENT AND FORESTS

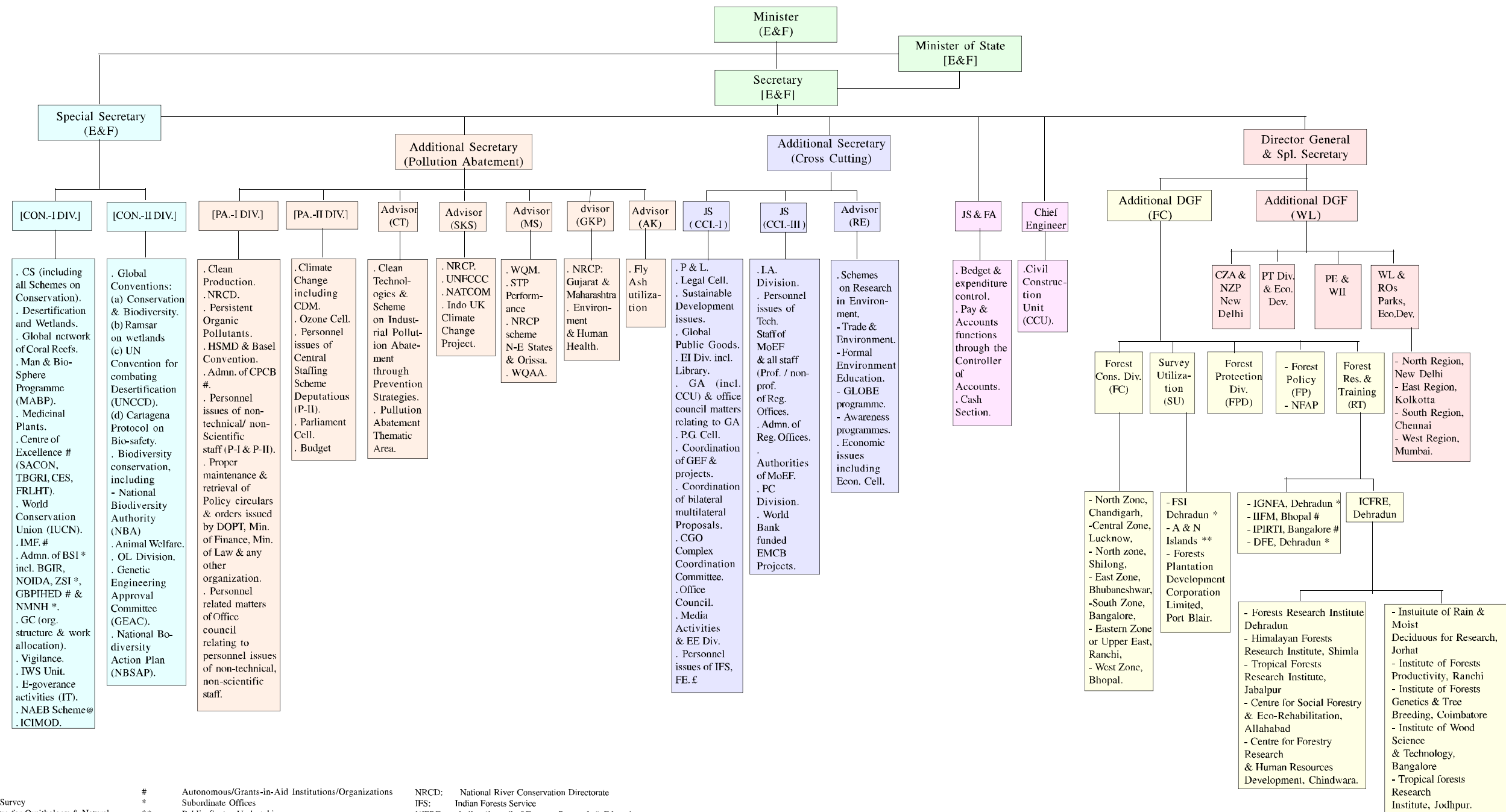

Abbreviations:

|  |          |   |          |   |
|--|----------|---|----------|---|
| CS: Conservation & Survey                                      | #        | Autonomous/Grants-in-Aid Institutions/Organizations   | NRCD:    | National River Conservation Directorate                                       |
| SACON: Salim Ali Centre for Ornithology & Natural History      | *        | Subordinate Offices                                   | IFS:     | Indian Forests Service  |
| TBGR: Tropical Botanical Garden & Research Institute           | **       | Public Sector Undertakings                            | ICFRE:   | Indian Council of Forestry Research & Education                               |
| CES: Centre of Ecological Science                              | BGIR:    | Botanical Garden of Indian Republic                   | NZP:     | National Zoological Parks   |
| FRLHT: Foundation of Revitalization of Local Health Traditions | ZSI:     | Zoological Survey of India                            | DFE:     | Directorate of Forests Education  |
| ICIMOD: Integrated Centre of Mountaineering Development        | NMNH:    | National Museum of Natural History                    | FSI:     | Forests Survey of India   |
| IMF: Indian Mountaineering Foundation                          | NAEB:    | National Afforestation & Eco-Development Board        | PT:      | Project Tiger   |
| IWS U: Internal Work Study Unit                                | OL Div.: | Official Language Division                            | PE:      | Project Elephant  |
| BSI: Botanical Survey of India                                 | GA:      | General Administration                                | PG Cell: | Public Grievances Cell  |
| GEF: Global Environment Fund                                   | IFDs:    | Integrated Finance Divisions                          | NFAP:    | National Forests Action Plan  |
| PC: Plan Coordination  | IA Div.: | Impact Assessment Division                            | FE:      | Forests Establishment   |
|  | IIFM:    | Indian Institute of Forests Management                | IGNFA:   | Indira Gandhi National Forests Academy  |
|  | @        | The work of NAEB will be submitted directly to DGF&SS | £        | The work of IFS Service matters would be submitted to Secy/MEF through DGF&SS |