

A scenic view of a fjord with a large white building and mountains in the background. The building has a prominent white, peaked roof. The water is calm, reflecting the sky and the buildings. In the foreground, there are several large, light-colored rocks scattered in the water. The sky is a clear, bright blue.

Annexures

ORGANIZATIONAL STRUCTURE OF MINISTRY OF ENVIRONMENT AND FORESTS

(As on 06-02-2006)

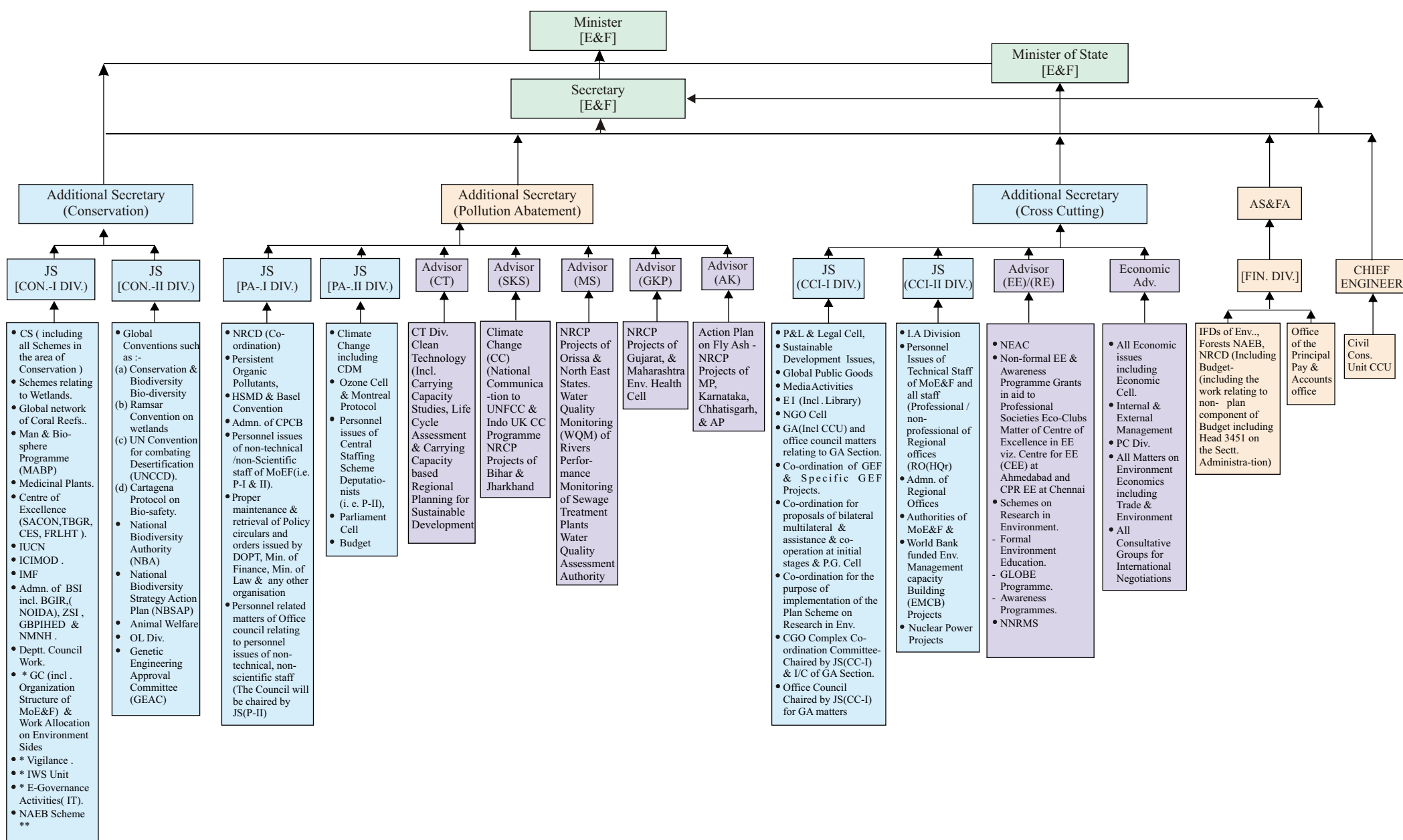

** JS(CON-I) will submit the work of NAEB directly to DGF&SS.

\$ This post is laying vacant

CS Conservation & Survey

SACON Salim Ali Centre for Orihthology & Natural History

TBGR Tropical Botanical Garden & Research Institute.

CES Centre of Eco-logical Science

FRLHT Foundation of Revitalization of Local Health Traditions.

ICIMOD Integrated Centre of Mountaineering Development

IMF Indian Mountaineering Foundation

IWS Unit Internal Work Study Unit

BSI Botanical Survey of India

BGIR Botanical Garden of Indian Republic

ZSI Zoological Survey of India

GBPIHED G. B. Pant Institute of Himalayan Environment & Development

NAEB National Afforestation & Eco Development Board

NMNH National Museum of Natural History

OL Div. Official Language Div.

FE Forests Establishment

HSM& Hazardous Substance Management

GA General Administration

GEF Global Environment Fund

PC Plan Co-ordination

CPCSCA Committee for the Purpose of Control & Supervision of Experiments on Animals.

P&L Div Policy & Law Div.

NRCD National River Conservation Directorate

P.G. Cell Public Grievances Cell

IA Div Impact Assessment Div.

IFDs Integrated Finance Divisions.

NNRMS National Natural Resources Management System

ORGANIZATIONAL STRUCTURE OF MINISTRY OF ENVIRONMENT AND FORESTS

(As on 06-02-2006)

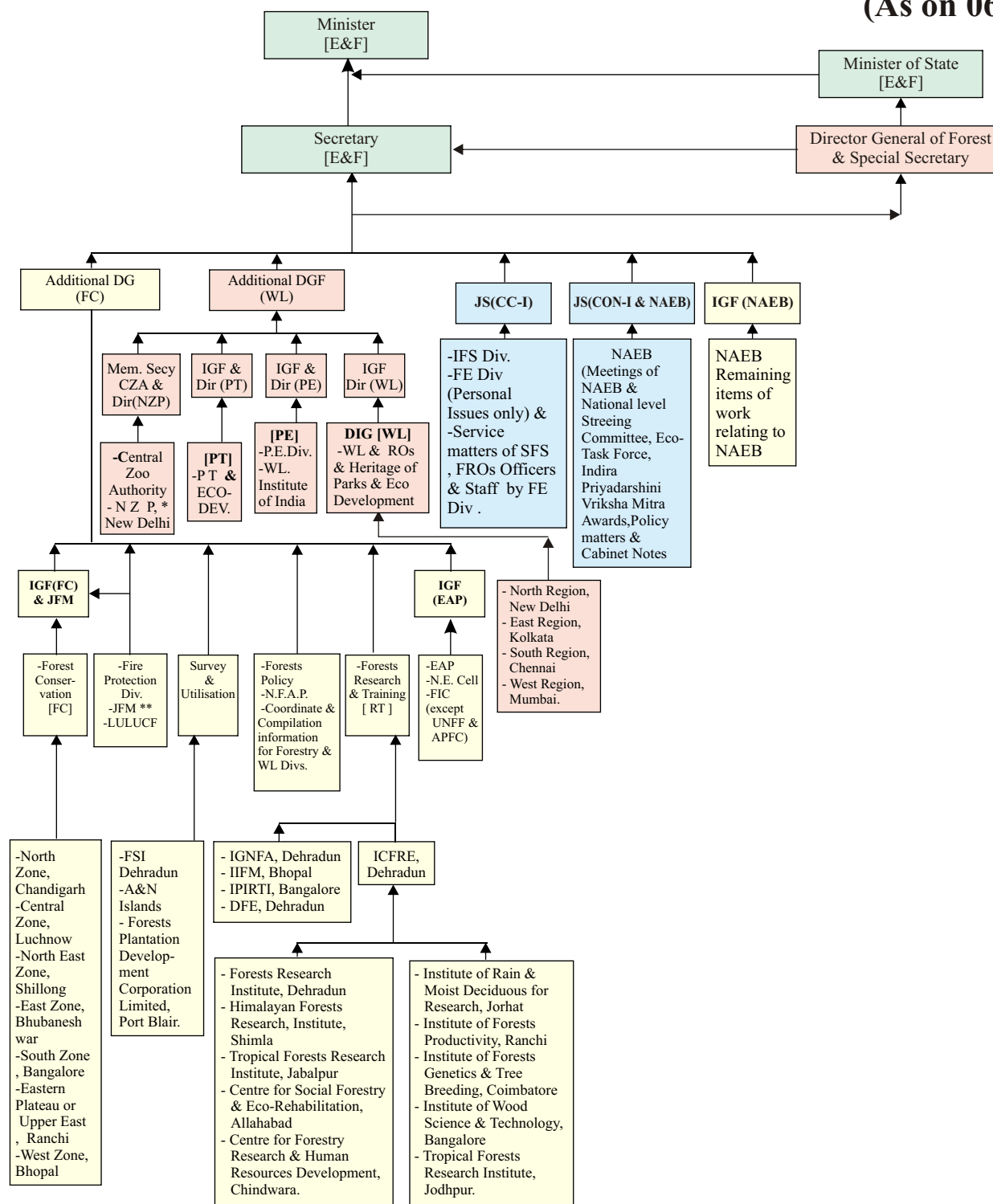

** JS(CON-I) will submit the work of NAEB directly to DGF&SS.

| | | | |
|----------|---|-----------|---|
| \$ | This post is laying vacant | NMNH | National Museum of Natural History |
| CS | Conservation & Survey | OL Div. | Official Language Div. |
| SACON | Salim Ali Centre for Orihthology & Natural History | FE | Forests Establishment |
| TBGRI | Tropical Botanical Garden & Research Institute. | HSMD | Hazardous Substance Management |
| CES | Centre of Eco-logical Science | GA | General Administration |
| FRLHT | Foundation of Revitalization of Local Health Traditions. | GEF | Global Environment Fund |
| ICIMOD | Integrated Centre of Mountaineering Development | PC | Plan Co-ordination |
| IMF | Indian Mountaineering Foundation | CPCSCA | Committee for the Purpose of Control & Supervision of Experiments on Animals. |
| IWS Unit | Internal Work Study Unit | P&L Div | Policy & Law Div. |
| BSI | Botanical Survey of India | NRC | National River Conservation Directorate |
| BGIR | Botanical Garden of Indian Republic | P.G. Cell | Public Grievances Cell |
| ZSI | Zoological Survey of India | IA Div | Impact Assessment Div. |
| GBPIHED | G. B. Pant Institute of Himalayan Environment & Development | IFDs | Integrated Finance Divisions. |
| NAEB | National Afforestation & Eco Development Board | NNRMS | National Natural Resources Management System |