

ORGANISATIONAL STRUCTURE OF MINISTRY OF ENVIRONMENT & FORESTS (Divisions Under Forestry & Wildlife Sector)

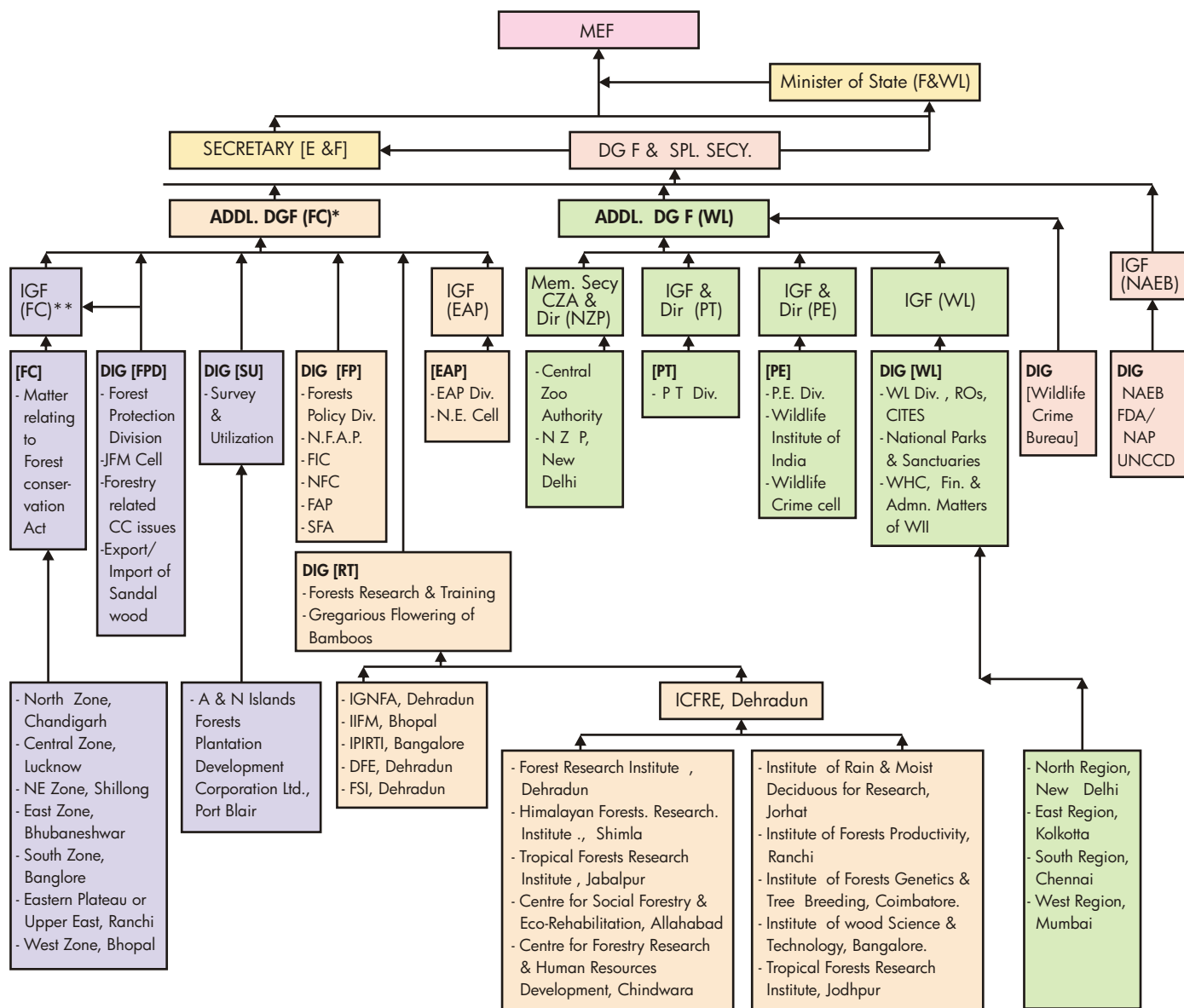

* ADDL. DGF (FC) is holding an additional charge of ADDL.DGF (WL)

** IGF (FC) is holding an additional charge of IGF (EAP)

FC : Forest Conservation

NE : North Eastern

INFA : Indira Gandhi National Forests Academy

NFAP : National Forestry Action Programme

WHC : World Heritage Convention

SU : Survey & Utilization

PT : Project Tigers

IPIRTI : Indian Plywood Industries Research and training Institute

NFC : National Forest Commission

WII : Wildlife Institute of India

RT : Research & Training

WL : Wildlife

NAEB : National Afforestation & Eco-development Board

JFM : Joint Forest Management

Ros : Regional Offices

FPD : Forest Protection Division

NZP : National Zoological Park

CITES : Convention on International Trade on Endangered Species

FIC : Forest International Cooperation

DFE : Directorate of Forests Education

FP : Forest Policy

PE : Project Elephants

IIFM : Indian Institute of Forests Management

EAP : Externally Aided Projects

FSI : Forests Survey of India